

Z:\7863_NSIP_SOLAR_FARM_CONFIDENTIAL\CADD\DRAWINGS\7863_302_ILLUSTRATIVE_LAYOUT_ESF_CENTRAL.DWG

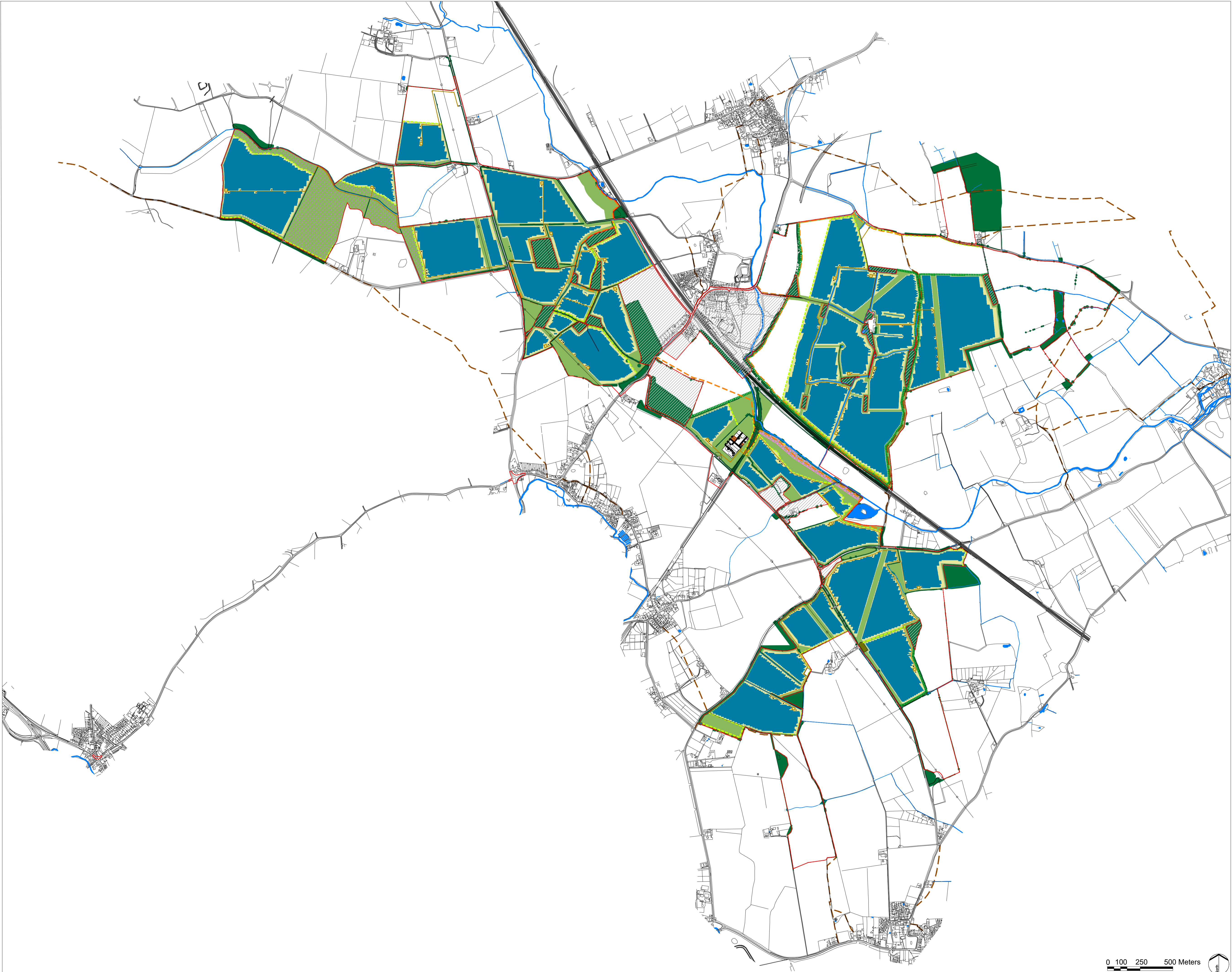

LEGEND

- Order limits
- Area outside of Order limits
- Existing Features**
 - Existing Water Course / Drain
 - Existing Waterbody
 - Public Right of Way
 - Existing Woodland, Trees and Hedgerows
 - Existing Trees and Hedgerows removed to allow for construction of Proposed Development
- Proposed Development Features**
 - Proposed Tussock Grassland with Wildflowers
 - Proposed Wildflower Grassland with Calcareous Species
 - Proposed Grazed Grassland (Within Fenced PV Arrays)
 - Proposed Screening / Structure Planting Woodland Copse
 - Proposed Scattered Wet Woodland Planting
 - Proposed Screening / Structure Planting Tree Belt
 - Proposed Screening / Structure Planting Hedgerows
 - Proposed Permissive Footpath
 - Proposed PV Arrays with Inverter and Transformer
 - Proposed Internal Access Tracks
 - Proposed Site Access Junction

Notes:

- These plans illustrate one way that the authorised development could be carried out within the constraints of the Limits of Deviation shown on the Works Plans and in light of the Parameters and Design Guidance, however consent is not sought for this layout.
- The Order limits has been drawn to the Land Registry boundaries and Topographical Survey data. The accuracy of Land Registry and the topographical survey differs from the OS Base Mapping which results in the Order limits not aligning with the line work shown on the OS Base Mapping.

| REV. | DCO Submission DESCRIPTION | RP | APP. DATE |
|------|----------------------------|----------|-----------|
| P0 | | 22/11/22 | |



PROJECT TITLE
MALLARD PASS SOLAR FARM

DRAWING TITLE
Figure 5.1(c) Fixed South Facing Central Inverter Illustrative Development Layout

Infrastructure Planning (Applications: Prescribed Forms and Procedure) Regulations 2009
APFP Regulation: 5(2)(a)

PINS REFERENCE NUMBER
EN010127

| | | |
|-----------|-------------|------------------|
| ISSUED BY | Oxford | T: 01865 887 050 |
| DATE | 22 Nov 2022 | DRAWN TB |
| SCALE | As shown | CHECKED BC |
| STATUS | Final | APPROVED RP |

DWG. NO 7863_0302 REV : P0

No dimensions are to be scaled from this drawing.
All dimensions are to be checked on site.
Area measurements for indicative purposes only.

© LDA Design Consulting Ltd. Quality Assured to BS EN ISO 9001 : 2015
Sources: Ordnance Survey, LCC and RCC

